"Egmont"

Overture.

1st and 2nd Oboes

L. v. Beethoven.
arr. by Theo. Moses-Tobani.

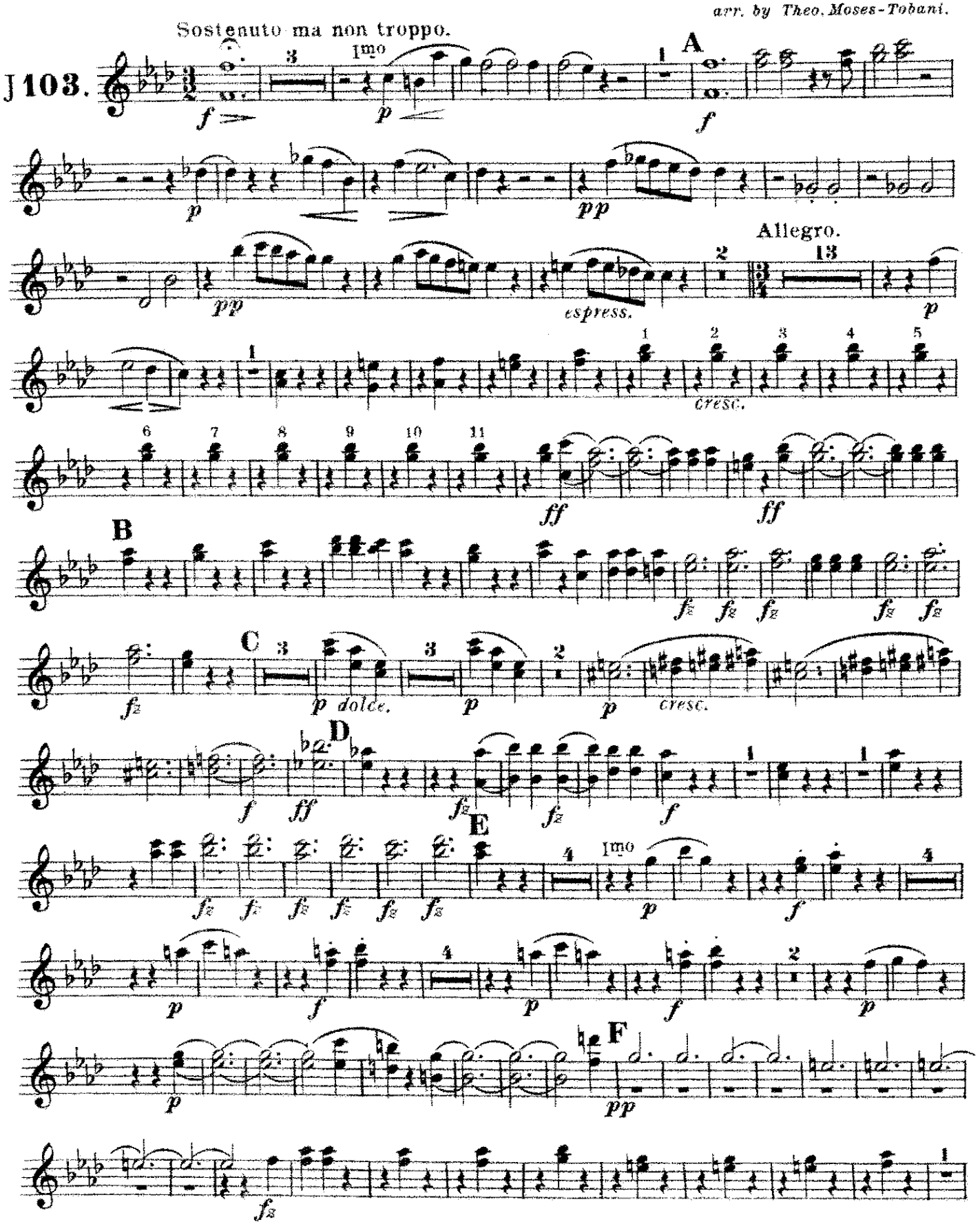

Carl Fischer, New York.

1st and 2nd Oboes

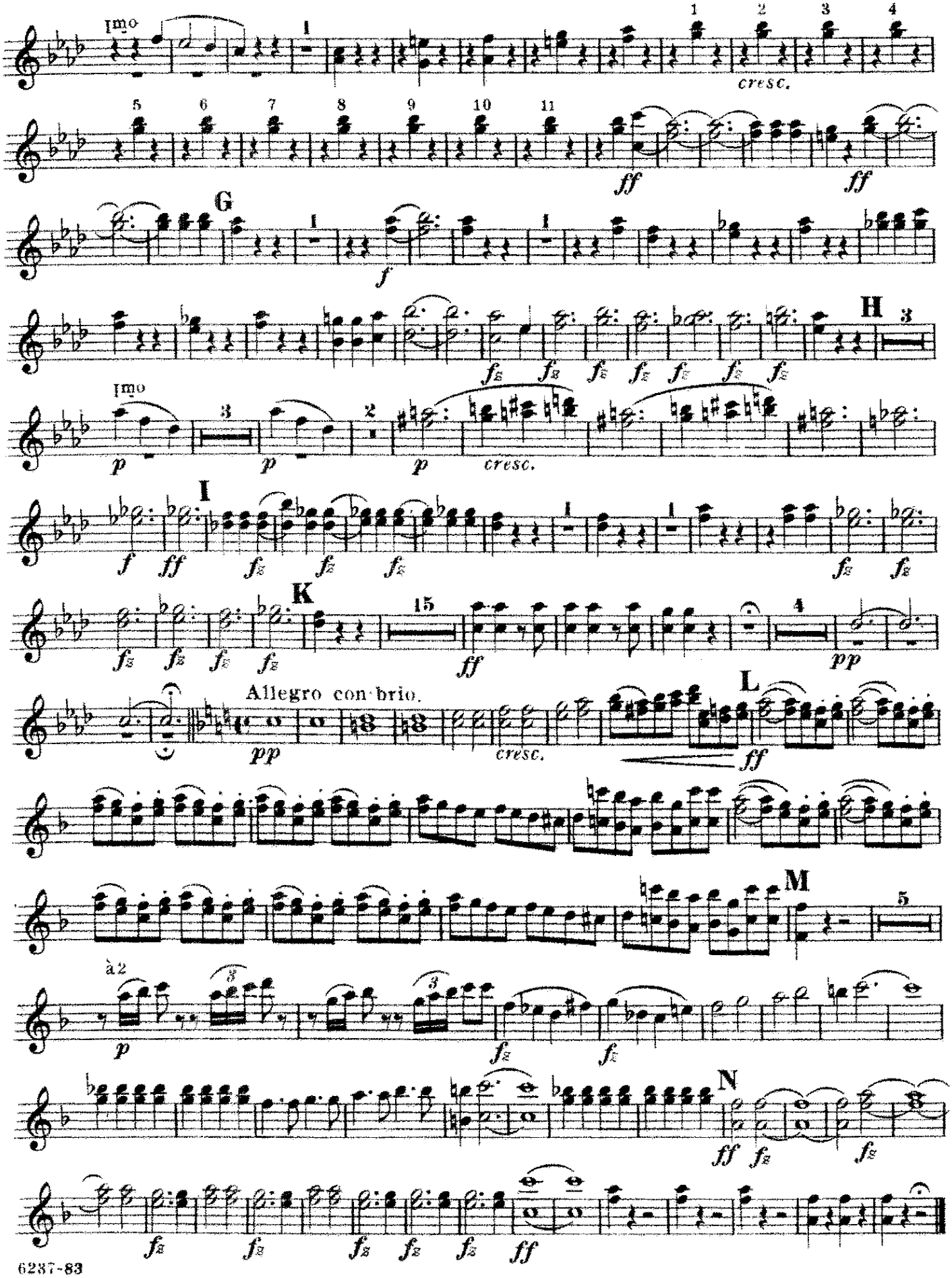

"Egmont"

Overture.

1st and 2nd Bassoons

L.v.Beethoven.
arr. by Theo. Moses-Tobani.

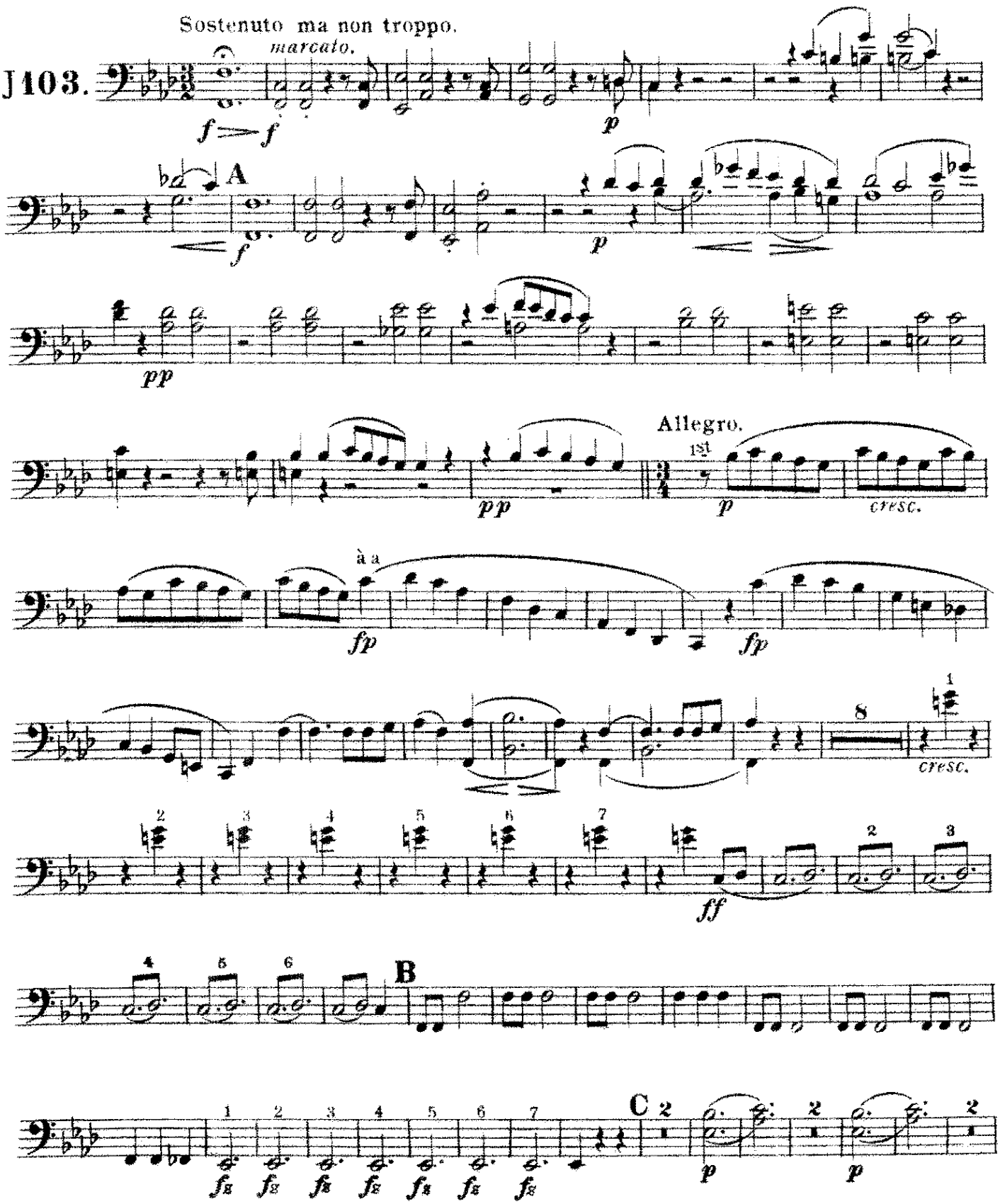

Carl Fischer, New York.

1st and 2nd Bassoons

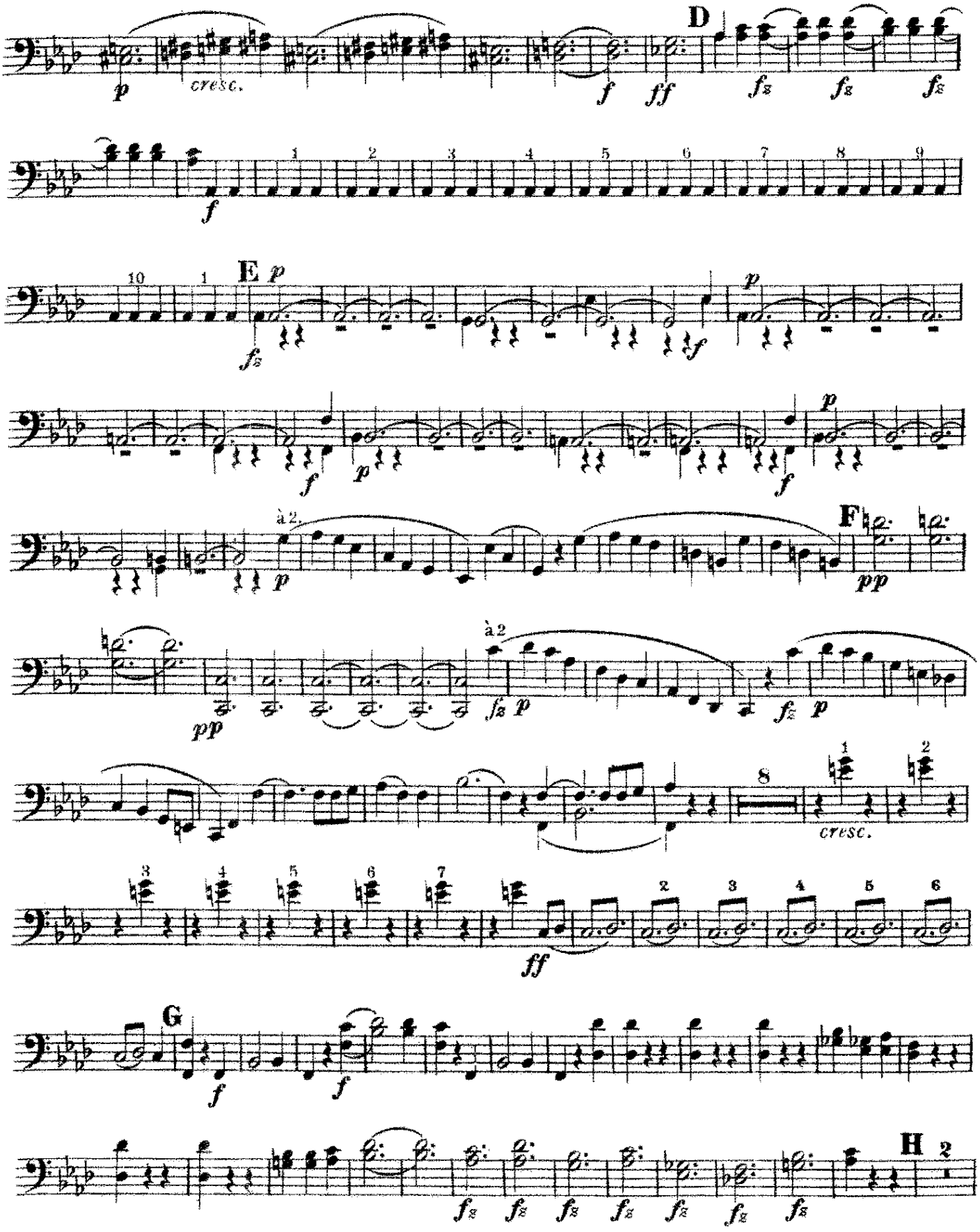

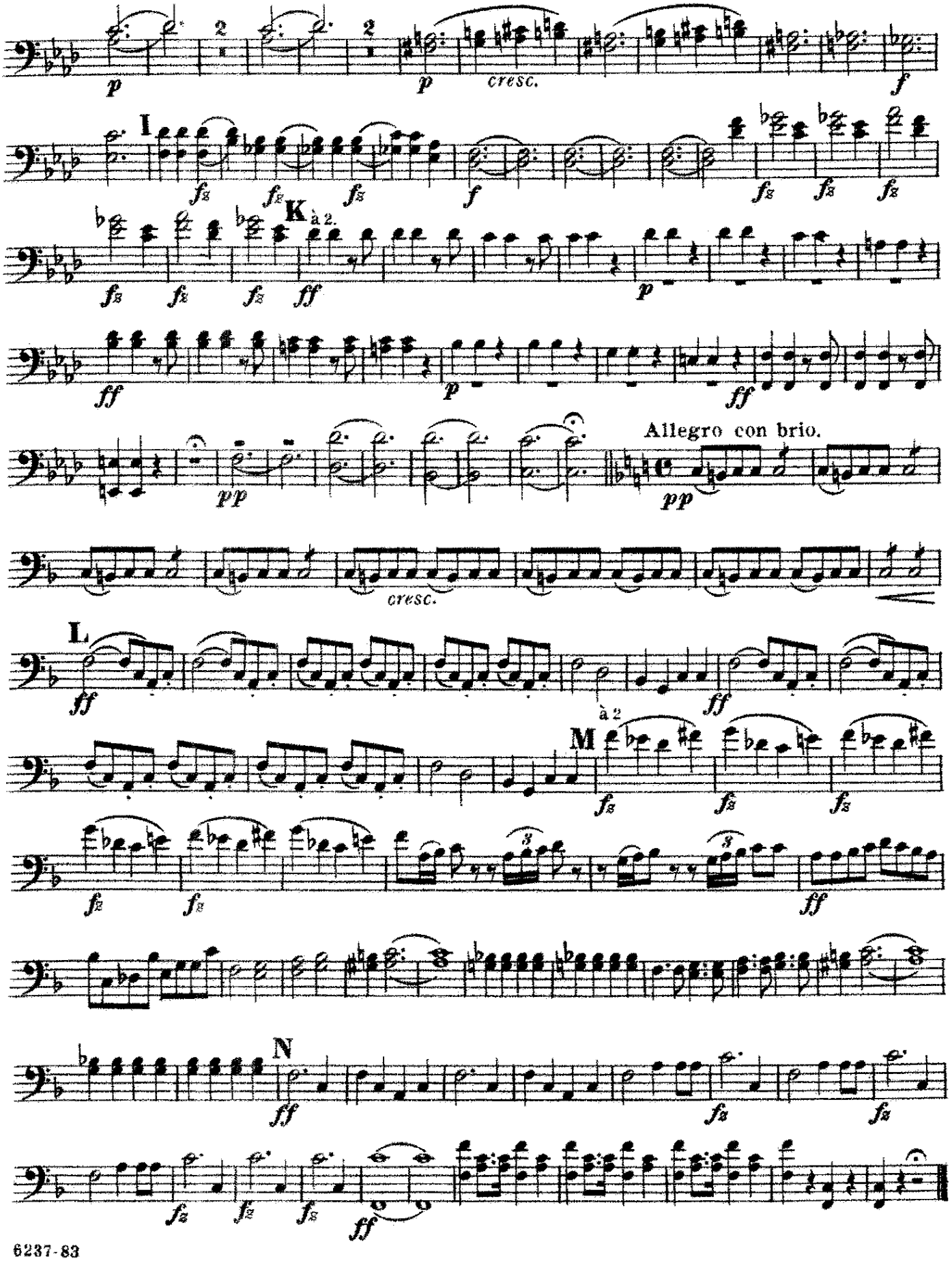
p
2
2
p
cresc.
f
I
fz
fz
fz
f
fz
fz
fz
K
à 2.
fz
fz
fz
ff
p
ff
p
ff
Allegro con brio.
pp
pp
cresc.
L
ff
à 2
ff
M
fz
fz
fz
fz
fz
ff
N
ff
fz
fz
fz
fz
fz
ff