

© Five
Lithed
the Netherlands

Cuban Overture

Rumba

George Gershwin
arr. Martin Koekelkoren

E-FLAT CLARINET

Moderato
e molto ritmato

2 - E-flat Clar.

[4] 3

[5] *Fervently* 7 *f*

[6]

[7] *in tempo* 9 [8] *f*

[9] 7 8 *f*

[10]

[11] *f*

[12] 11 [13] *f*

3 - E-flat Clar.

[14]

4

3

[15]

2

f *p* *ff*

[16]

2

f

[17]

7

[18]

[19]

mf *mp* *p*

[20]

Sostenuto

4 10 12

[21]

mf

poco rubato

3 3 3 3

4 - E-flat Clar.

f *p* [22] *Sostenuto* *p*

[23] *poco rit.* 3 11

[24] *a tempo* > > > >

f 3 3 3 3 3 3 3 3

[25] *Broadly* >>>> > >

ff [26] *a tempo* *Allegretto ritmato* >>>> >

7 [27] 12 [28] 12 [29] 7 [30] 13

5 - E-flat Clar.

[31] [32]

mf *cresc.* *f* *cresc.*

ff

[33]

ff

[34] Grandly

f

[35] Animato 40 [36]

mf-f *cresc.* *ff*

Cuban Overture

Rumba

George Gershwin
arr. Martin Koekelkoren

OBOE 1/2

Moderato
e molto ritmato

Grandly, in tempo

[3]

4 Warmly 10 [4] 11 a2 *f* *ff*

[5] Fervently *f*

[6] 4 *ff*

[7] in tempo 4 1st *mp*

[8] a2 3 *f*

[9] 4 1st *mf*

[10] 4 3 3 3 6

[11] *f* *ff*

3 - Ob. 1/2

[12] a2 10 [13] 11

[14] 1st 5 [15]

[16] 2 8 8

[17]

[18] 10 [19] Sostenuto 3 1st

[20] 12 [21] 4 poco rubato 3 1st

4 - Ob. 1/2

[22]

Sostenuto

[23]

poco rit.

[24]

a tempo

a2

[25]

a2

Broadly > > >

[26]

Allegretto ritmato

[27]

[28]

[29]

[30]

[34]
Grandly

[35]
Animato

sfz-f

[36]

Cuban Overture

Rumba

FLUTE 1/2

George Gershwin
arr. Martin Koekelkoren

Moderato
e molto ritmato

[12]

3 - Fl. 1/2

[9] 1st

[10]

[11]

[12]

[13]

[14]

[15]

[16]

[17]

[18]

[19]

Sostenuto

9

1st

[20] Tutti

[21]

a2

poco rubato

5 - Fl. 1/2

[22]
Sostenuto
7

[23] 11

poco rit.

[24]

a tempo

[25]

Broadly

[26]

a tempo

Allegretto ritmato

[27] 11

[28]

[29]

[30]

[31]

[32]

cresc.

cresc.

ff

[33]

ff

[34]
Grandly

ff

[35] Animato
[36]
ff-f ff

© Five
Lifed
the Netherlands

Cuban Overture

Rumba

PICCOLO/FLUTE 3

George Gershwin
arr. Martin Koekelkoren

Moderato

e molto ritmato

Piccolo

2 - Picc./Fl. 3

[5]
Fervently

[6]

[7]
in tempo

[8]

[9]

[10]

[11]

[12]

[13]

[14]

[15]

Flauto
takes 3rd Fl.
[16] Fl. 3

ff

[18] takes Picc. 10

[19] Sostenuto 10

[20] 2

Picc.
Picc.

takes 3rd Fl. Flauto

[21] Fl. 3

poco rubato

[22] Sostenuto 7

[23] 11

4 - Picc./Fl. 3

[24] *poco rit.* *a tempo* *f*

[25]

f *ff* Broadly

ff *a tempo*

[26] Allegretto ritmato [27] [28] *f*

[29] *f* takes Picc.

Picc. Picc. [30] takes 3rd FL. *f*

S - Picc./Fl. 3

flauta
 FL3
 [31] *Gambiar* *flautin*
 2
f *mf* *cresc.*

[32] takes *Picc.* *Picc.*
f *f* *ff*

[33]
ff

flauta [34] *Grandly*
 takes 3rd Fl. FL3
ff

[35] *Animato*
 40

[36]
sfz-f cresc. *ff*

© Five
Wick
the Netherlands

Cuban Overture

Rumba

CLARINET 1

George Gershwin
arr. Martin Koekelkoren

Moderato
e molto ritmato

Grandly, in tempo

[3]

Warmly

2 - Clar. 1

[4]

[5] *Fervently*

[6]

[7] *in tempo*

[8]

[9]

[10]

[11]

[11]

3 - Clar. 1

[12]

2 4 2

mf

[13]

mf *f*

tutti

f *ff*

[14]

4 1st

mf

[15]

tutti

ff

[16]

mf cresc. *f* cresc. *f*

[17]

7

[18]

mf

mp *p* *p* *mf*

4 - Clar. 1

solo
mf

[19]

Sostenuto
a2

p

[20]

tutti

f

1st

mf

[21]

tutti

poco rubato

2

mp

f

[22]

Sostenuto

p

[23]

f

f

poco rit.

[24]
a tempo

f

[25]

Broadly

ff

[26] *Allegretto ritmato* [27] [28]

a tempo *ff*

f

[29] [30]

f

6 - Clar. 1

5 *f* *mf* [31]

[32] *cresc.* *f* *cresc.* *ff*

[33] *ff*

mf cresc. *f cresc.*

[34] Grandly *f*

7

[35] Animato 11 [36] *ff*

f

Cuban Overture

Rumba

George Gershwin
arr. Martin Kockelkoren

CLARINET 2

Moderato
e molto ritmato

[1]

[2]

Grandly, in tempo [3]

Warmly

[4]

2 - Clar. 2

[5]
Fervently

[6]

[7]
in tempo

[8]

[9]

[10]

[11]

trill *trill* *trill* *trill* *trill* [12]

[13]

[14]

3 - Clar. 2

[15]

f *p* *mf* *ff*

[16]

mf *cresc.* *f* *cresc.* *f*

[17]

[18]

p *pp*

[19]
Sostenuto

p

[20]

f

p

[21]

mp *poco rubato*
2

4 - Clar. 2

[22]
Sostenuto

[23]

poco rit.

[24]
a tempo

[25]

Broadly

[26]
Allegretto ritmato

[27]

[28]

5 - Clar. 2

[29] *f* *f* *mf* *mf*

[30] *mf* *mf*

[31] *mf* *mf*

[32] *cresc.* *f* *cresc.* *ff*

[33] *mf* *cresc.* *f* *cresc.*

[34] Grandly *f*

[35] Animato *sfz-f*

[36] *sfz-f*

Cuban Overture

Rumba

George Gershwin
arr. Martin Koekelkoren

CLARINET 3

Moderato
e molto ritmato

[1]

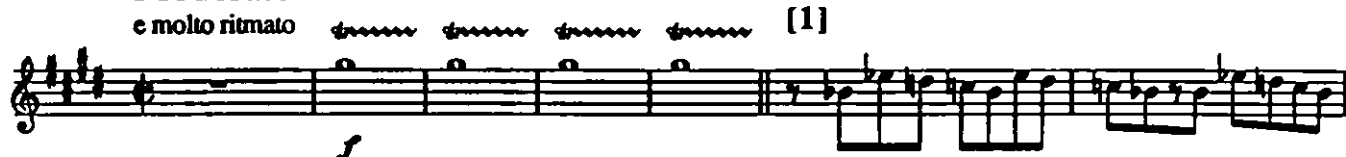

[2]

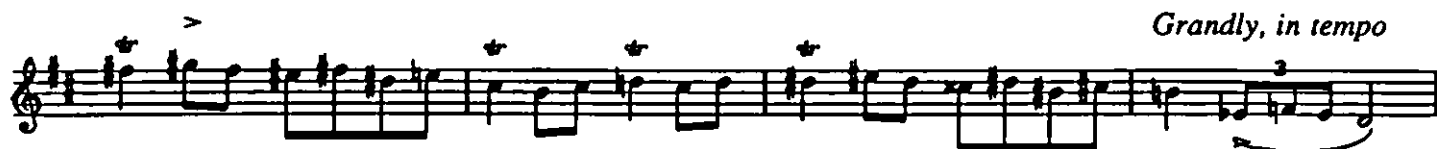

[3]

Warmly

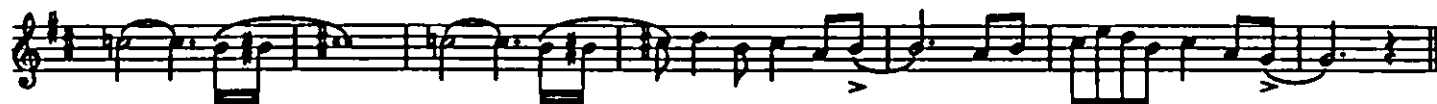

[4]

2 - Clar. 3

[5]
Fervently

2

f

[6]

[7]
in tempo

9

ff

[8]

f

[9]

4

8

f

[10]

[11]

ff

f

[12]

mf

p

[13]

f

3 - Clar. 3

4 [14]₃ 2

f

[15]

mf *ff*

[16]

mf *cresc.* *f* *cresc.* *f*

[17]

[18]

mf

p *pp*

[19]
Sostenuto

p

[20]

4

[21]

poco rubato

[22]
Sostenuto

[23]

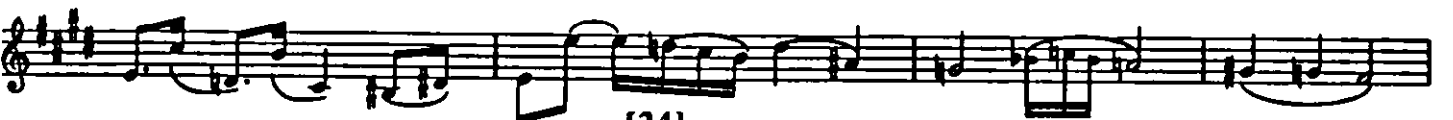

[24]
a tempo

[25]

5 - Clar. 3

[26] Allegretto

a tempo

Broadly

ritmato

[27]

[28]

[29]

[30]

[31]

[32]

[33]

[34]

Grandly

6 - Clar. 3

[35]
Animato
8

[36]

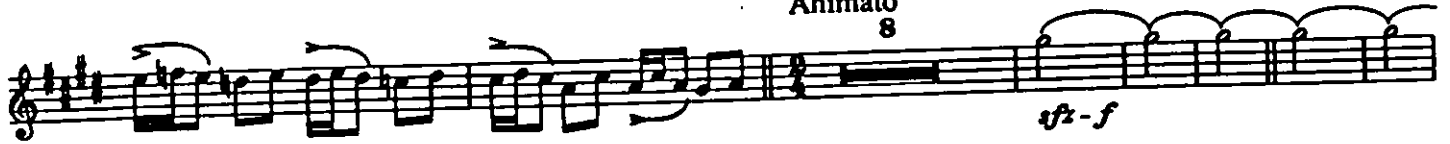

Cuban Overture

Rumba

BASS CLARINET

George Gershwin
arr. Martin Koekelkoren

Moderato
c molto ritmato

2 - Bass Clar.

[6] *f* *ff* *mp* [7] *in tempo*

[8] *f*

[9] *mf* *mp*

[10] *f* *mf* a def. Bar.Sax.

obl. [11] *ff* [12] *mf*

p

[13] *f* *sfz-m f* [14] *f*

[15] *mf* *ff*

f cresc.

3 - Bass Clar.

[16]

[17]

[18]

[19]

Sostenuto

[20]

[21]

poco rubato

Continuation of musical staff [21] in treble clef, key signature of two flats, and 3/4 time. It features a series of eighth notes with slurs and dynamic markings of *mp* and *mp3*. There are also some rests and a '3' above a note.

[22]

Sostenuto

4 - Bass Clar.

[23] 2
p

[24] 2 *poco rit. a tempo* 3
f

[25] 3 3

Broadly *ff* *a tempo* [26] Allegretto

ritmato 7 [27] 12 [28] 9
f

[29] 3 > > 2 [30] 3
f *mf*

[31] 3
f

[32] *cresc.* *f*

ff *ff*

5 - Bass Clar.

[33]

[34]
Grandly

[35]
Animato
4

[36]

51051

1 - Alto Sax. 1/2

Cuban Overture

Rumba

George Gershwin
arr. Martin Koekelkoren

ALTO SAXOPHONE 1/2

Moderato
e molto ritmato

[1]

[2]

Grandly, in tempo

[3]

Warmly

[4]

2 - Alto Sax. 1/2

[5] *Fervently*
f

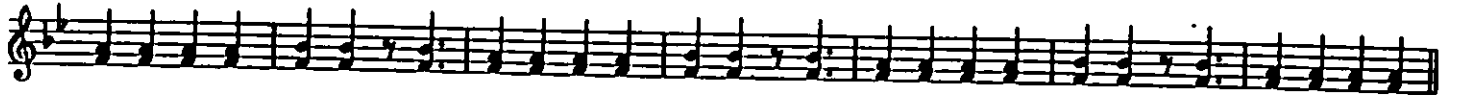
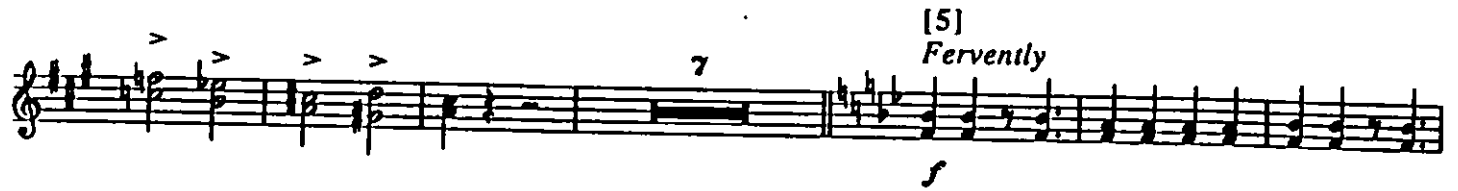

[6] *ff*

[7] *in tempo*
f

[8]

[9]

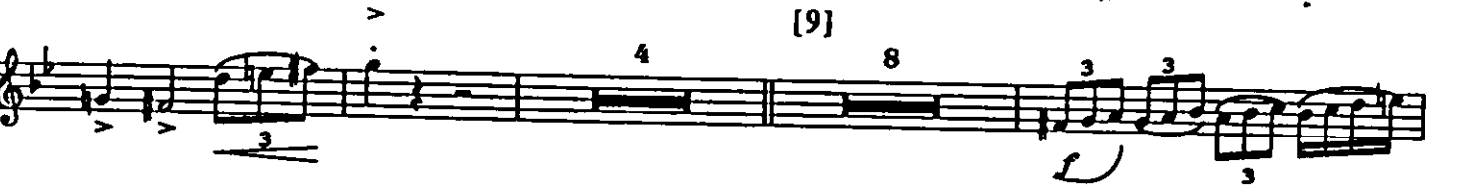

[10] *mf* *ff*

[11] *f*

[12] *mf*

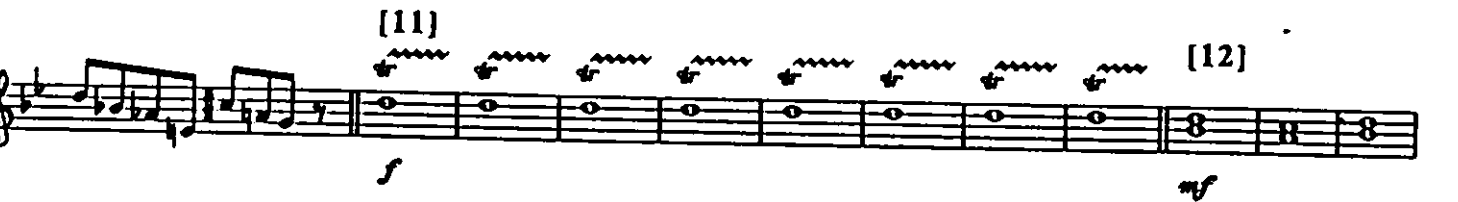

[13] *p*

3 - Alto Sax. 1/2

[14] 8

f *sffz-m f*

[15]

ff

[16]

L. cresc. *ff*

[17]

[18]

mf

[19] Sostenuto

1st *p* 8 9

[20] All *p* 3 7 [21] *mp*

poco rubato

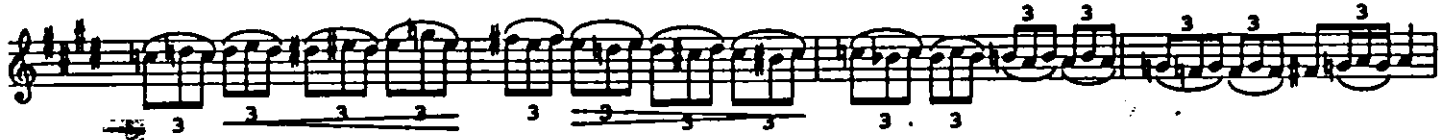

[22]
Sostenuto

[23]

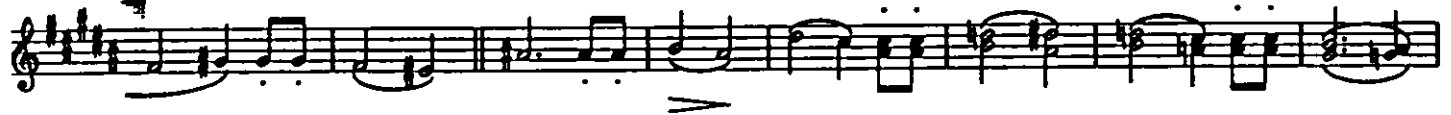

[24]
a tempo

poco rit.

[25]

Broadly

a tempo

[26]
Allegretto

5 - Alto Sax. 1/2

ritmato 7 [27] 12 [28] 12 [29] 5

f 3 *mf*

[30]

3 *mf* *f*

[31]

cresc.

[32]

ff

[33]

ff *ff*

[34] Grandly

cresc. *L. cresc.* *ff*

6 - Alto Sax. 1/2

[35]
Animato
7

[36]

Cuban Overture

Rumba

TENOR SAXOPHONE

George Gershwin
arr. Martin Koekelkoren

Moderato
e molto ritmato

[1]

[2]

Grandly, in tempo

[3]

Warmly

[4]

2 - Ten. Sax.

[5]
Fervently

7

f

[6]

[7]
in tempo

9

sf *f*

[8]

[9]

4 8 3 3 3

sf

[10]

3 3 3

mf *sf*

[11]

[12]

f *sf* *mf*

[13]

6

p

[14]

9

f *sfz-mf*

3 - Ten. Sax.

[15]

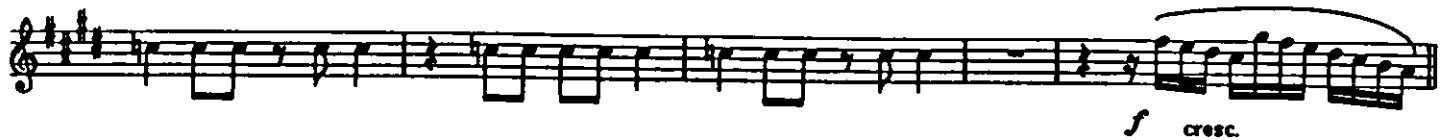

[16]

[17]

[18]

[19]
Sostenuto
10

[20]

mf

[21]

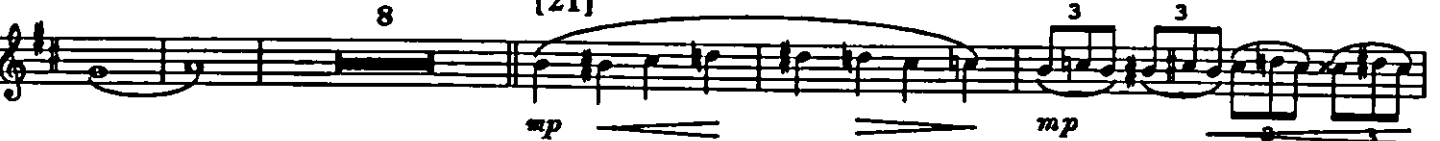

poco rubato

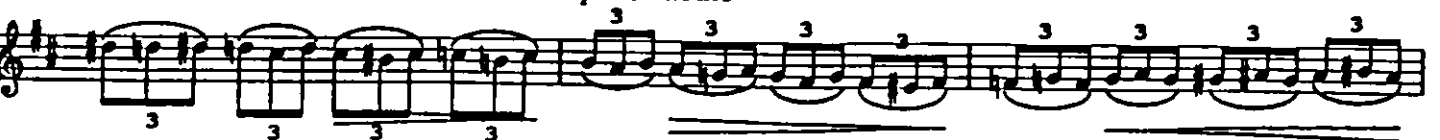

[22]
Sostenuto

4 - Ten. Sax.

[23]

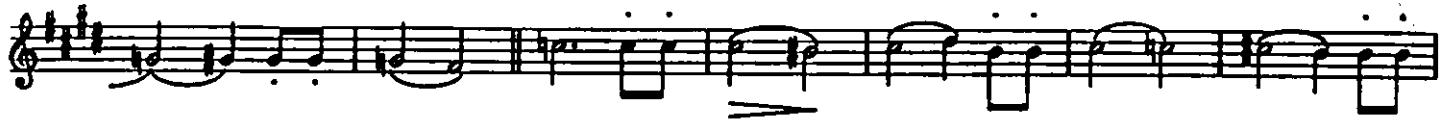

[24]

poco rit. *a tempo*

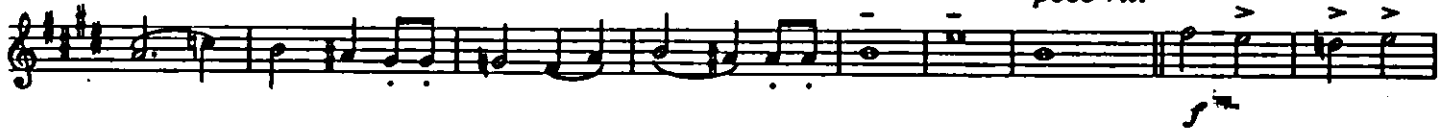

[25]

Broadly

a tempo

[26]

Allegretto

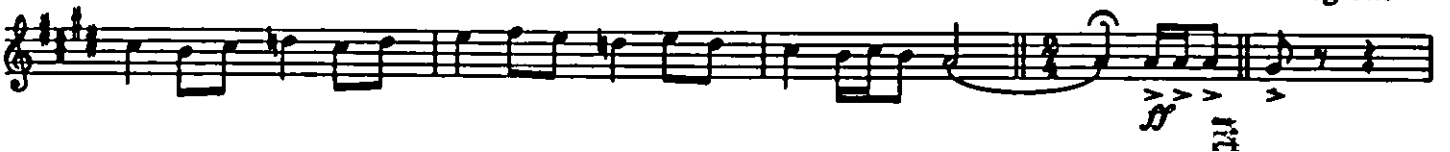

ritmato

[27]

[28]

[29]

[30]

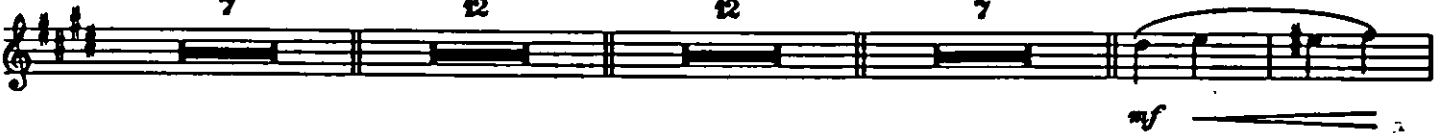

[31]

[32]

5 - Ten. Sax.

[33]

[34]
Grandly

[35]
Animato

[36]

© Five
Lifford,
the Netherlands

Cuban Overture

Rumba

George Gershwin
arr. Martin Kockelkoren

BARITONE SAXOPHONE

Moderato
e molto ritmato

[1] 4

[2] 4

Grandly, in tempo [3] 5 10 Warmly

[4] 4 7

[5] Fervently

[6]

[7] in tempo 9

2 - Bar. Sax.

[8]

[9] [10]

[11]

[12]

[13] [14]

[15]

[16]

[17]

3 - Bar. Sax.

[18] [19]
Sostenuto

4 3

p

[20] [21]

9 7

mf *p*

[22]
Sostenuto

poco rubato 7

p

[23]

>

poco rit.

[24] [25] Broadly

a tempo *ff*

[26] Allegretto ritmato [27]

a tempo *ff* 7 12

4 - Bar. Sax.

[28] [29] [30]

12 7 5

[31]

f cresc.

[32]

f *ff*

[33]

ff *ff*

[34] Grandly

f cresc. *ff*

[35] Animato 7 [36]

sfz - m f cresc. *ff*

Cuban Overture

Rumba

B-FLAT BARITONE T.C.

George Gershwin
arr. Martin Koekelkoren

Moderato
e molto ritmato

[1]

[2]
div.

All

3

Grandly, in tempo

[3]

Warmly

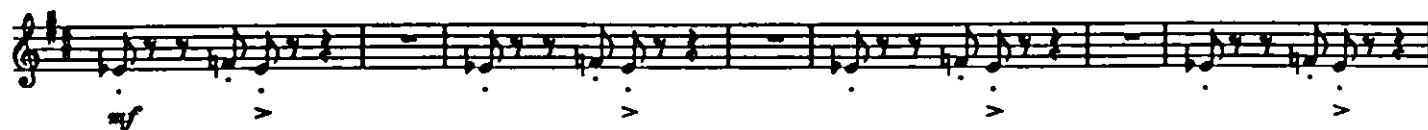
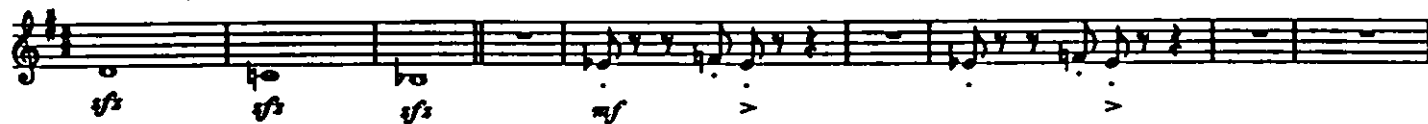

[4]

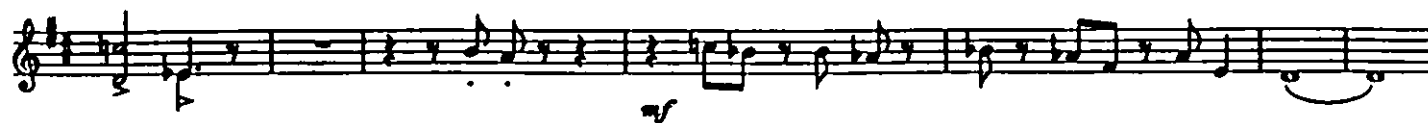
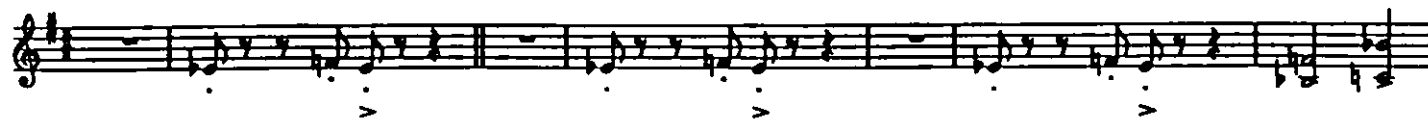

2 - B-flat Bar. T.C.

[5]

Fervently

2

[6]

[7]

in tempo

All

[8]

[9]

[10]

[11]

a def. Hrn.

[12]

obl.

[13]

3 - B-flat Bar. T.C.

[14] [15]

f *sfz-m* *ff*

2nd a2 [16]

f *cresc.* *ff*

[17] [18] 10

[19] Sostenuto

pp

[20] 4 All

pp

[21]

mp

poco rubato

poco rubato

4 - B-flat Bar. T.C.

[22]
Sostenuto

[23]

[24]
poco rit.
a tempo
All

[25]

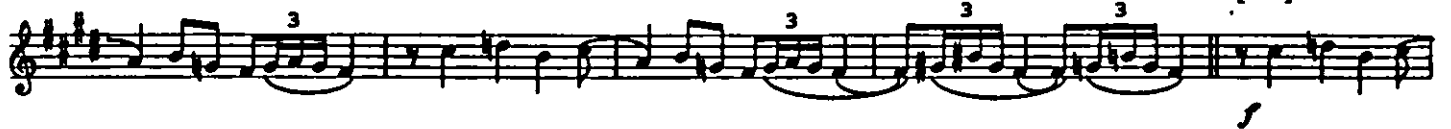

Broadly

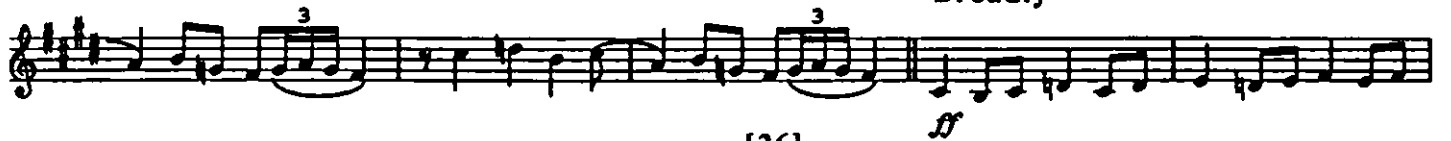

[26]
a tempo Allegretto ritmato

[27]

[28]

5 - B-flat Bar. T.C.

[29]

[30]

2nd (1st)

[31]

[32]

All [33]

[34] Grandly

6 - B-flat Bar. T.C.

[35]
Animato

[36]

Cuban Overture

Rumba

BASSOON 1/2

George Gershwin
arr. Martin Koekelkoren

Moderato
e molto ritmato

a2

[1]

[2]

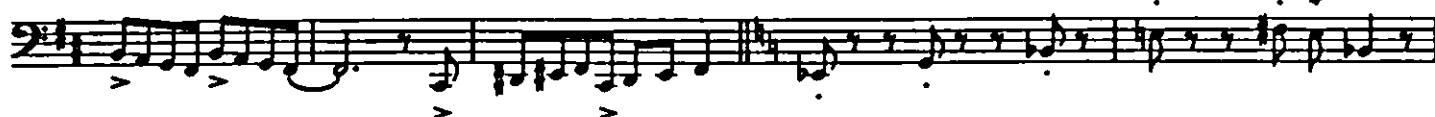

Grandly, in tempo

[3]

Warmly

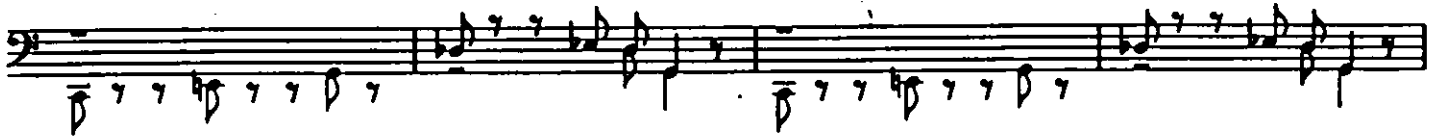
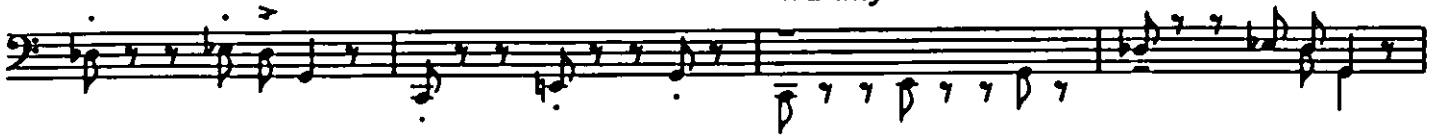

[4]

[5]

Fervently

mf

[6]

[7]

in tempo

f

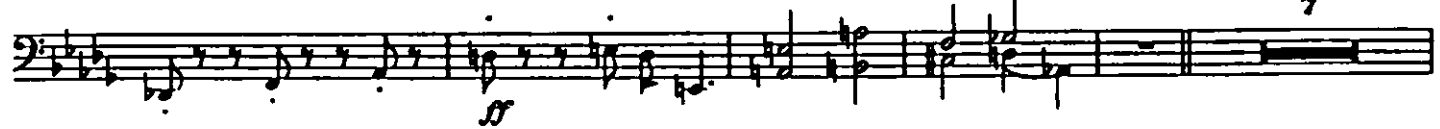

[8]

2nd

1st

[10]

a2

[11]

4

[12]

6

[13]

11

[14]

1st

5

[15]

All

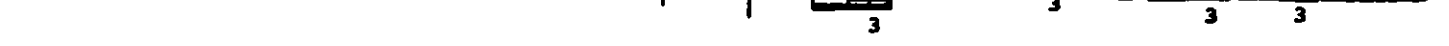
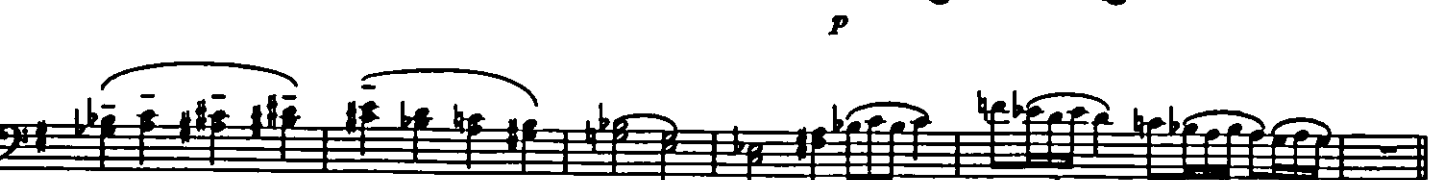
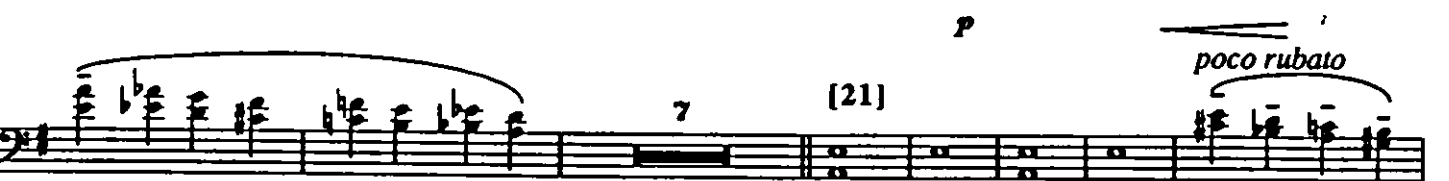
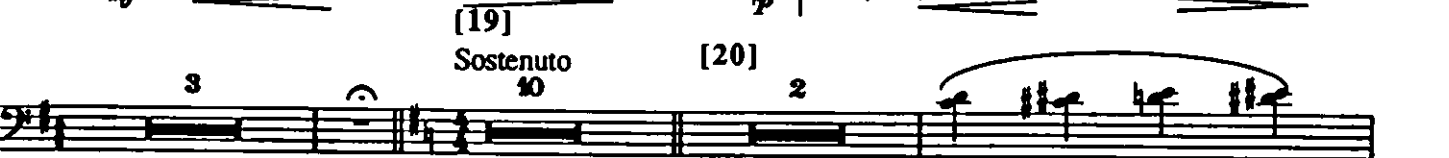
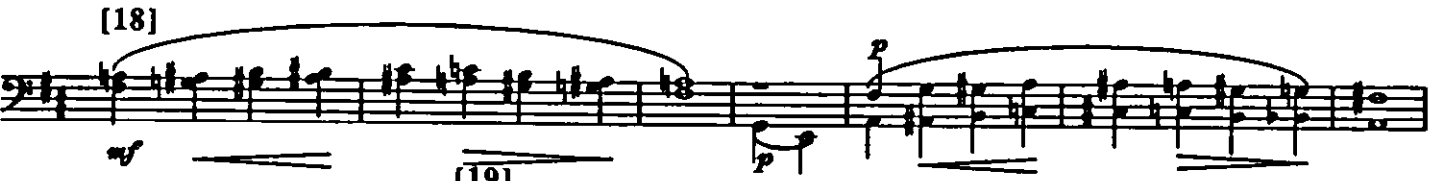
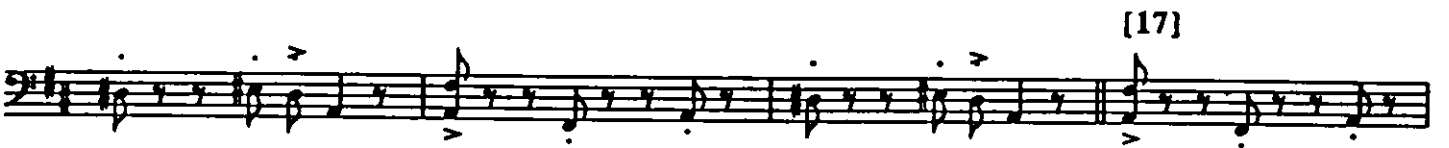
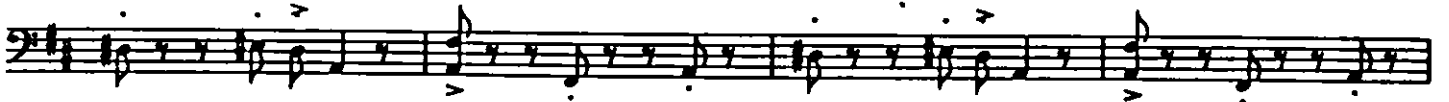

poco rubato

5 - Bssn. 1/2

[22]
Sostenuto
7

[23] 11

poco rit.

[24]
a tempo

[25]

Broadly

a tempo

[26]
Allegretto ritmato

[27]

[28]

[29]

[30]

[31]

cresc.

[32]

f *ff*

[33]

[34]

Grandly

f *ff*

[35]

Animato

[36]

sfz - p *cresc.* *ff*

520.7.4

1 - Trp. 1

Cuban Overture

Rumba

George Gershwin
arr. Martin Koekelkoren

TRUMPET 1

Moderato
e molto ritmato

[1]

[2]

Grandly, in tempo

[3]

Warmly

2 - Trp. 1

[4]

f

[5]

Fervently

mf

[6]

[7]

in tempo

f

[8]

[9]

[10]

[11]

[12]

[13]

3 - Trp. 1

[14] 9 [15]

mf *ff*

mf *cresc.* *f*

[16]

cresc. *ff*

[17]

ff

[18] 10 [19] Sostenuito 10

ff

[20] 12 [21] 4 *poco rubato* 7 [22] Sostenuito 7 [23] 11

poco rubato *Sostenuito*

[24] *poco rit.* *a tempo* 5 [25] 4 Broadly

poco rit. *a tempo* *Broadly*

[26] *a tempo* *Allegretto ritmato* 7 [27] 6

a tempo *Allegretto ritmato* *ff*

muted [28] 3

f *muted*

4 - Trp. 1

open

f *f* [29] 3

f [30] 3 *f*

7 [31] 8 [32] 4 *f*

[33] 4 *f*

mf cresc. *f* cresc.

[34]
Grandly

ff 3

f

[35]
Animato

9 [36] *sfz-f* *ff*

f

© Five
Lithed
the Netherlands

Cuban Overture

Rumba

TRUMPET 2

George Gershwin
arr. Martin Koekelkoren

Moderato
e molto ritmato

[1]

6

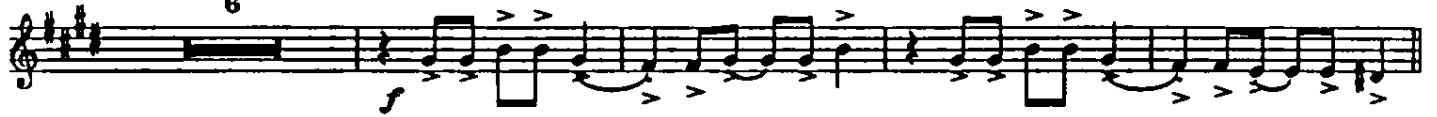

[2]

8

Grandly, in tempo

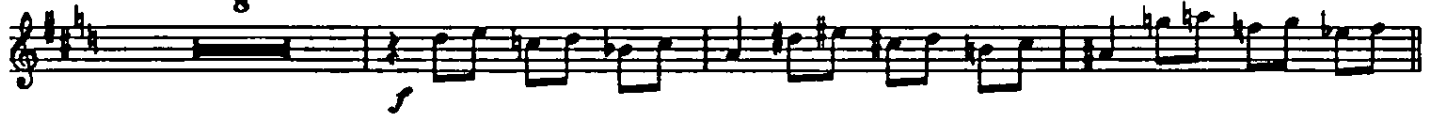

[3]

4

Warmly

10

[4]

4

[5]

Fervently

3

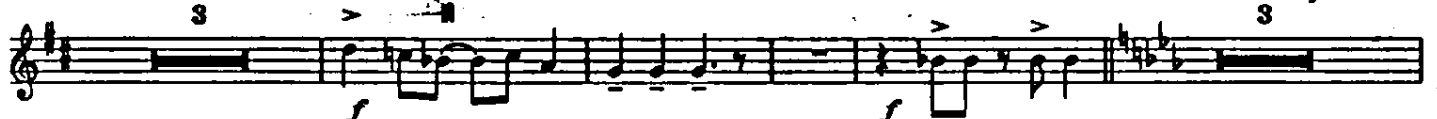

[6]

2 - Trp. 2

[7]

in tempo

[8]

8

[9]

4

[10]

8

[11]

[12]

12

[13]

3

2

[14]

9

[15]

[16]

[17]

3 - Trp. 2

[18] 10

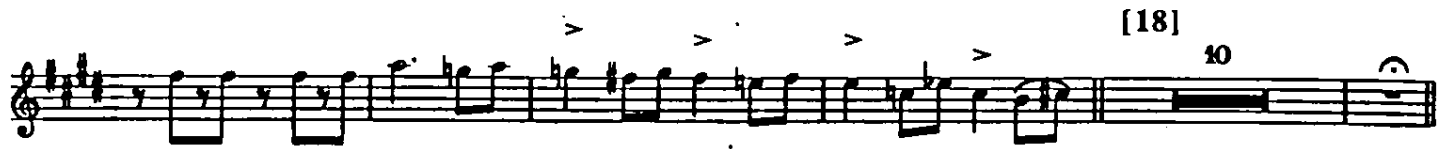

[19] Sostenuto 10 [20] 12 [21] 4 poco rubato 7

[22] Sostenuto 7 [23] 11 poco rit. [24] a tempo 5 [25] 4

Broadly [26] a tempo ff Allegretto

ritmato 7 [27] 6 muted 2

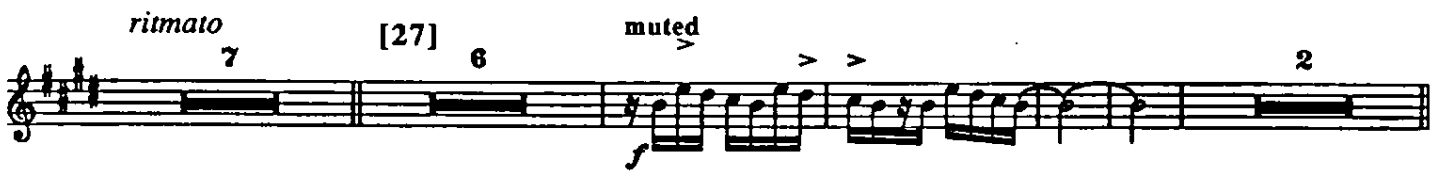

[28] 4 open mf sfz f

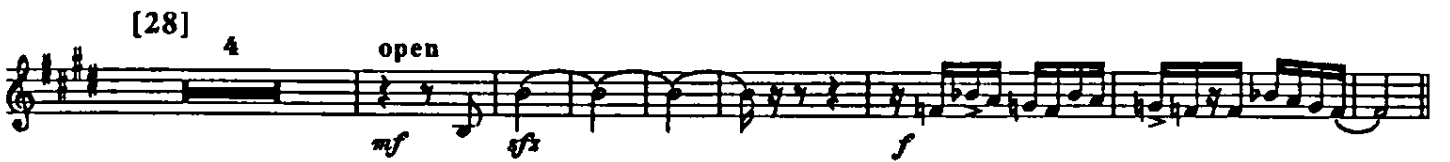

[29] 3 f 2 [30] 3

[31] 7 8 f

[32] 4 4 f

4 - Trp. 2

[33]

[34]
Grandly

[35]
Animato
8

[36]

Cuban Overture

Rumba

TRUMPET 3

George Gershwin
arr. Martin Koekelkoren

Moderato
e molto ritmato

[1]

6

[2]

8

Grandly, in tempo

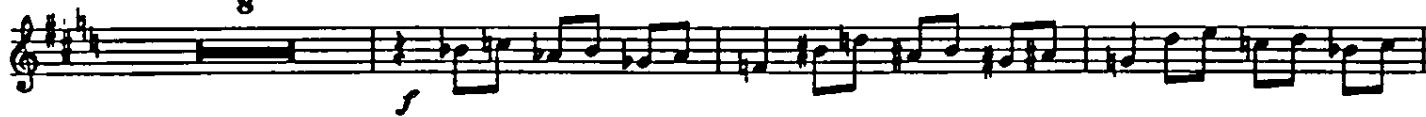

[3]

4

Warmly

10

[4]

4

[5]

Fervently

9

[6]

[7]

in tempo
10

[8]

5

muted

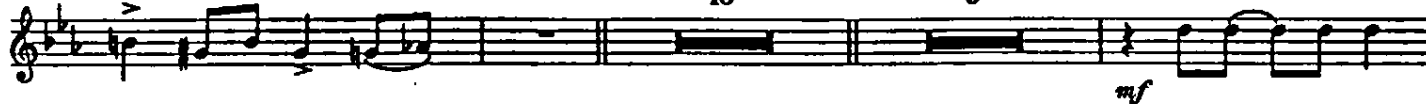

2 - Trp. 3

5 [9] 10 [10] 8 open [11]

[12] 12 [13]

[14] 6 [15] 9

[16]

f cresc. ff

[17]

[18] 10 [19] Sostenuto 10 [20] 12 [21] 4

3 - Trp. 3

poco rubato [22] *Sostenuto* [23] *poco rit.* [24] *a tempo*

[25] *Broadly*

a tempo [26] *Allegretto ritmato* [27] [28]

[29]

[30]

[31] [32]

[33]

[34] *Grandly*

4 - Trp. 3

[35]
Animato
7

[36]

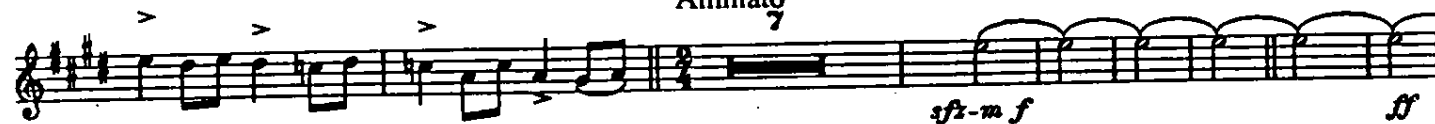

Cuban Overture

Rumba

FRENCH HORNS 1/3

George Gershwin
arr. Martin Koekelkoren

Moderato
e molto ritmato

[5]

Fervently

[6]

[7]

2nd

in tempo

[8]

[9]

sfz-mf simile
alacande. apassionata

[10]

[11]

[12]

[13]

[14]

[15]

[16]

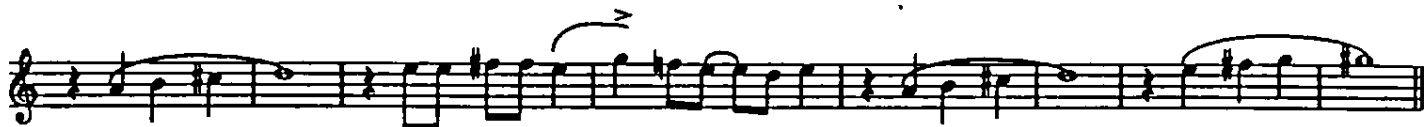
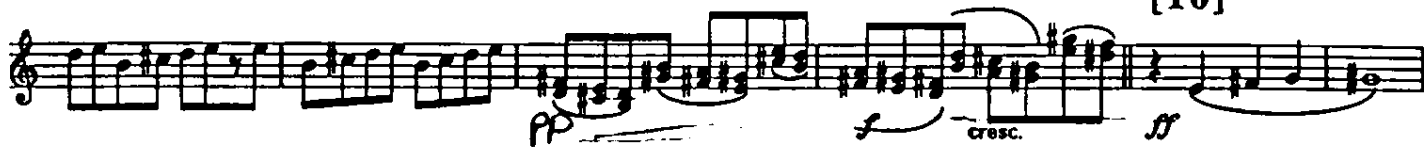

[17]

[18]

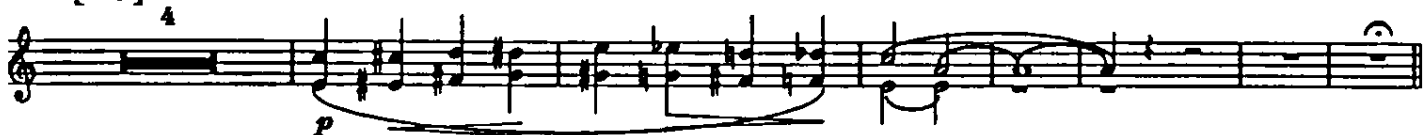

[19]

Sostenuto

[20]

1st

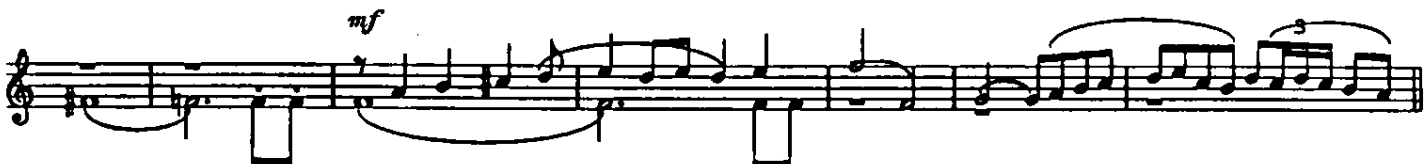

[21]

2nd

poco rubato
a2

[22]
Sostenuto

[23] *poco rit.*

[24]
a tempo

[25] *Broadly*

[26] *Allegretto ritnato*

[27]

cresc.

[28]

[29]

[30]

[31]

[32]

4 [33]

sf

[34] Grandly

f *cresc.* *sf*

[35] Animato 4

sfz - p *cresc.*

sf

Cuban Overture

Rumba

FRENCH HORNS 2/4

George Gershwin
arr. Martin Koekelkoren

Moderato
e molto ritmato

[1]

[2]

Grandly, in tempo

[3] A

Warmly

[4]

[5]

Fervently

[6]

[7]

[8]

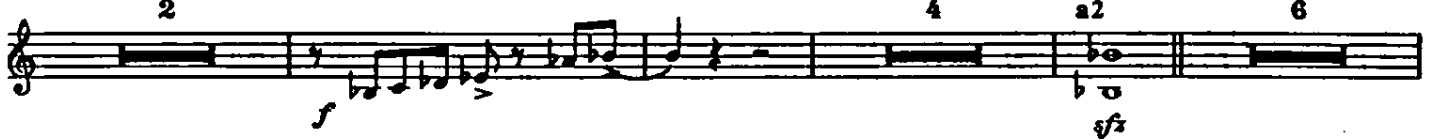

[9]

[10]

[11]

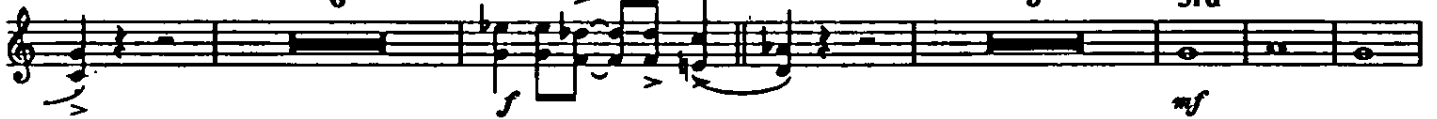

[12]

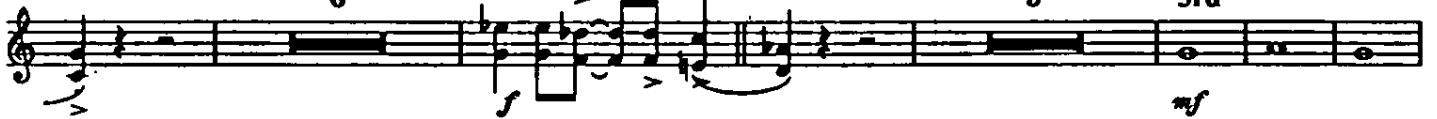

[13]

[14] ⁹ [15] *ff*

[16] *f* *cresc.* *ff*

[17]

[18] ⁴ *3rd* *p*

[19] ³ *Sostenuto* *pp*

[20] ² *mf* *p*

[21] ^{4th} ³ *mf*

poco rubato ^{a2} *p*

[22]
Sostenuto
mp

[23] 2 a2

[24]

poco rit. a tempo

[25]

Broadly

a tempo

[26]

Allegretto ritmato

[27]

[28]

[29]

[30]

[31]

[32]

[33]

[34]
Grandly

[35]
Animato
3

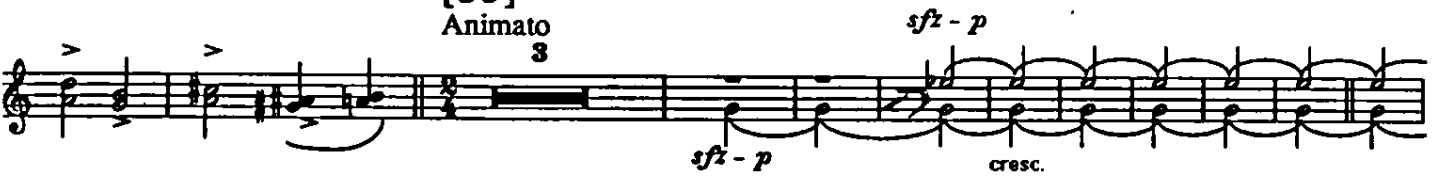

© Five
Sixty
the Netherlands

Cuban Overture

Rumba

E-FLAT HORNS 1/3

George Gershwin
arr. Martin Koekeloren

Moderato
e molto ritmato

[1]

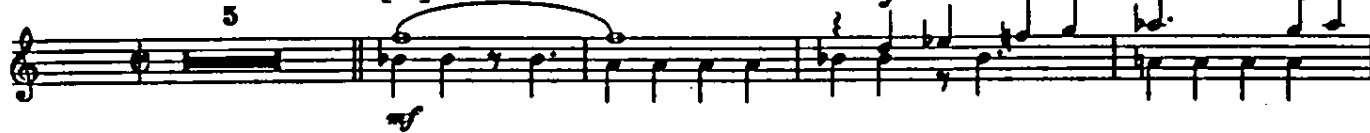

[2]

Grandly,

[3]

2nd

in tempo

Warmly

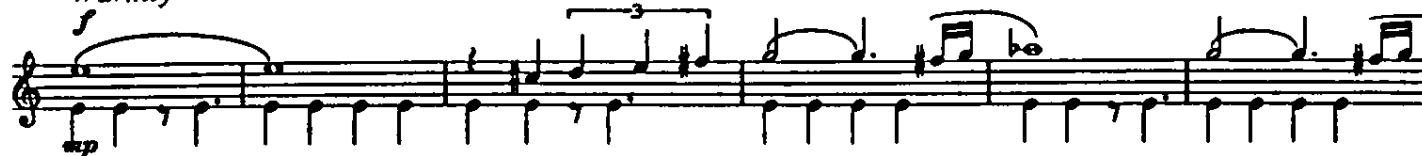

[4]

2nd

[5]
Fervently

[6]

[7]

[8]

[9]

[10]

[11]

[12]

[13]

[14]

[15]

[16]

[17]

[18]

[19]

Sostenuto

[20]

1st

[21] *poco rubato*
2nd *a2*
mf

[22] *Sostenuto*
p *mp*
3 3 3 3

[23] *poco rit.* *a tempo*
3 3 3 3 2

[24] *a tempo* *Broadly*
5 4 *ff*

[25] *a tempo* *Allegretto ritmato*
sfz - mf *simile*

[26] *cresc.*
sfz - p simile

[27] *sfz - f sfz - f mf*

[28] *p* *p* *f*

[29] *p* *p* *f*

[30] *f* *2* *2* *[31]* *2* *2*

2 [32]

[33]

[34] Grandly

[35] Animato

sfz - p [36]

© Five
Lifood
the Netherlands

Cuban Overture

Rumba

George Gershwin
arr. Martin Koekelkoren

E-FLAT HORNS 2/4

Moderato
e molto ritmato

[1]

5

mf

[2]

3

sfz sfz

Grandly, in tempo

[3]

sfz sfz sfz sfz sfz sfz sfz sfz

mp

Warmly

[4]

2 - E-flat Hrn. 2/4

[5]

Fervently

8

f > > *f*

[6]

[7]

in tempo

4th 2

f > *f* >

[8]

[9]

4 a2 6

sfx *sfx-mf* simile *p*

[10]

[11]

6 > > > >

f >

[12]

[13]

5 3rd a2 4

mf

[14]

9

f > > > > *sfx-mf*

[15]

[16]

[17]

[18]

[19]

Sostenuto

[20]

[21]

poco rubato

4 - E-flat Hrn. 2/4

[22]

Sostenuto
mp

[23]

2

a2

3

[24]

poco rit.

a tempo

[25]

Broadly

[26]

a tempo

Allegretto

ritmato

[27]

cresc.

sfz - p simile

sfz - f sfz - f

[28]

[29]

[30]

[31]

2

5 - E-flat Hrn. 2/4

[32]

[33]

[34]

Grandly

[35]

Animato

3

sfz - p

© Five
Lifford
the Netherlands

Cuban Overture

Rumba

TROMBONE 1 (C)

George Gershwin
arr. Martin Koekelkoren

Moderato
e molto ritmato

[1] *f* *mf*

[2] *f*

Grandly, in tempo

[3] *Warmly* *p* *f* *sfz* *sfz* *sfz*

[4] *f*

[5] *Fervently* *p* *f* *mf*

2 - Trb. 1 (C)

[6]

ff

[7] *in tempo* 10 [8] 11 [9] 8

f

[10] 7 [11] 3

f

[12] 12 [13]

f

[14] 3

f *p*

[15] 6

ff

[16]

ff *ff*

[17]

3 - Trb. 1 (C)

[18] *pp* *pp* [19] *Sostenuto*

[20] *pp* *p* [21] *p*

poco rubato [22] *Sostenuto* *p*

[23]

[24] *poco rit.* *a tempo*

[25] *f* *f* [26] *Broadly* *ff*

a tempo [26] *Allegretto ritmato* *ff*

[27] [28] [29] [30]

[31] *cresc.*

4 - Trb. 1 (C)

[32]

[33]

[34]
Grandly

[35]
Animato

[36]

© Five
Lithoed
the Netherlands

Cuban Overture

Rumba

George Gershwin
arr. Martin Koekelkoren

TROMBONE 2 (C)

Moderato
e molto ritmato

[1] *mf*

[2] *sfz sfz sfz*

Grandly, in tempo

[3] *f* Warmly [4] *f*

[5] *f mf*

Fervently

[6] *ff*

2 - Trb. 2 (C)

[7] *in tempo*
10 [8] 11 [9] 10 [10] 8

[11] 3

f *f*

[12] 12 [13]

f

[14] 9 [15]

sfz-mf *ff*

[16]

sfz-mf sfz ff

[17]

[18] 3 3

pp *pp*

[19] *Sostenuto* 9 [20] 2

pp *p* *p*

3 - Trb. 2 (C)

7 [21] *poco rubato*
4
p

[22] *Sostenuto* [23]

[24] *poco rit.* *a tempo* [25] *Broadly*
4 4 *ff*

[26] *a tempo* *Allegretto ritmato* [27]
7 12 *ff*

[28] 12 [29] 7 [30] 11 [31]

[32] *cresc.* *f*

[33] *f*

[33] *ff*

4 - Trb. 2 (C)

[34]
Grandly

[35]
Animato
2

[36]

© Five
Sixth
the Netherlands

Cuban Overture

Rumba

TROMBONE 3 (C)

George Gershwin
arr. Martin Koekelkoren

Moderato
e molto ritmato

[1]

[2]

Grandly, in tempo [3]

Warmly [4]

[5]
Fervently

2 - Trb. 3 (C)

[6]

[7]

in tempo
10

[8]

11

[9]

10

[10]

10

[11]

[12]

12

[13]

[14]

9

[15]

[16]

[17]

[18]

3

3

3 - Trb. 3 (C)

[19]

Sostenuto

9

[20]

10

[21]

poco rubato

4

[22]

Sostenuto

[23]

[24]

poco rit. a tempo

4

[25]

4

Broadly

a tempo

[26]

Allegretto

ritmato

7

[27]

12

[28]

12

[30]

2

>>> >>>

8

[31]

[32]

2

3

cresc.

[33]

4

4 - Trb. 3 (C)

[34]
Grandly

sfz *ff*

[35]
Animato

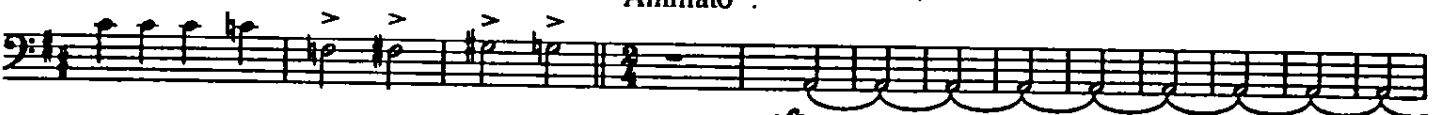

sfz - p *cresc.*

[36]

ff

Cuban Overture

Rumba

B-FLAT TROMBONE 1

George Gershwin
arr. Martin Koekelkoren

Moderato
e molto ritmato

[1]

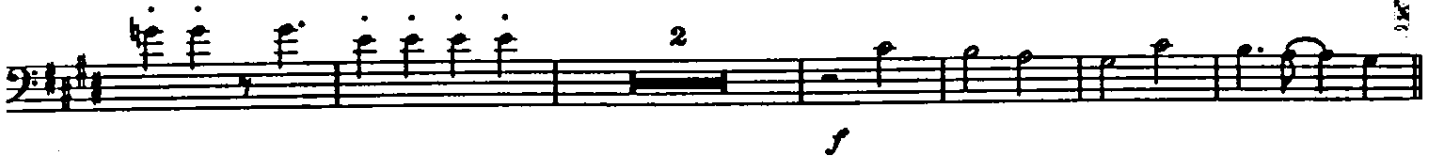

[2]

Grandly, in tempo

[3]

Warmly

[4]

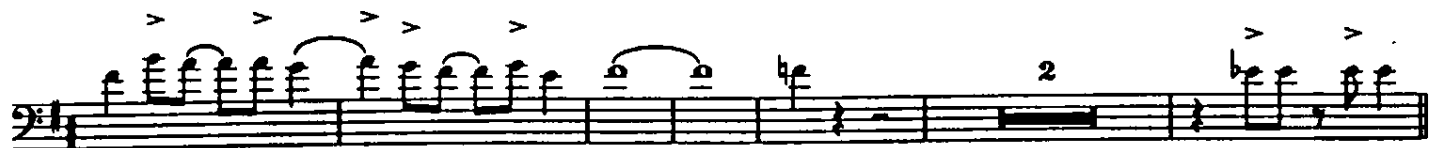
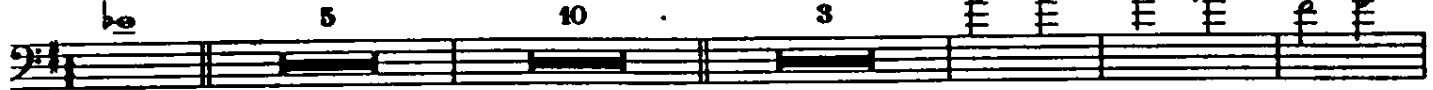

[5]

Fervently

2 - B-flat Trb. 1

[6]

ff

[7] *in tempo* 10 [8] 11 [9] 8

f

[10] 7 [11] 3

f

[12] 12 [13]

f

[14]

f p

[15] 6

ff

[16]

ff ff

[17]

3 - B-flat Trb. 1

[18] 3 *pp* 3 *pp*

[19] Sostenuato 9 *pp* [20] 2 *p* 7

[21] 4 *poco rubato* 4 *p* [22] Sostenuato

[23]

poco rit.

[24] *a tempo* 4 [25] *f* *f*

Broadly *ff* *a tempo* *ff* [26] *Allegretto*

ritmato [27] 7 [28] 12 [29] 7 [30] 11

[31] *cresc.*

4 - B-flat Trb. 1

[32]

[33]

[34]
Grandly

[35]
Animato
3

[36]

© Five
Sixty
the Netherlands

Cuban Overture

Rumba

George Gershwin

arr. Martin Koekelkoren

B-FLAT TROMBONE 2

Moderato
e molto ritmato

[1]

[2] *Grandly, in tempo*

[3] *Warmly* [4]

[5] *Fervently*

[6]

2 - B-flat Trb. 2

[7]

in tempo
10

[8]

11

[9]

10

[10]

8

[11]

8

[12]

12

[13]

[14]

9

[15]

[16]

[17]

[18]

8

8

3 - B-flat Trb. 2

[19] Sostenuto 9

[20] 2

[21] 7

pp *p* *p*

poco rubato 4

[22] Sostenuto

[23]

poco rit

[24] *a tempo* 4

[25] 4 Broadly

ff

[26] *a tempo* *Allegretto ritmato* 7

[27] 12

[28] 12

[29] 7

[30] 11

[31]

[32]

cresc.

f

4 - B-flat Trb. 2

[33]

4

ff

[34]

Grandly

sfz *ff*

sfz *ff*

[35]

Animato
2

sfz - p *cresc.*

[36]

ff

© Five
Lifed
the Netherlands

Cuban Overture

Rumba

George Gershwin
arr. Martin Koekelkoren

B-FLAT TROMBONE 3

Moderato
e molto ritmato

[1]

[2]

Grandly, in tempo

4

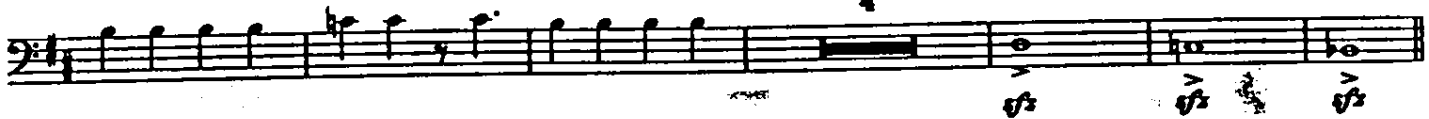

[3]

Warmly
10

[4]

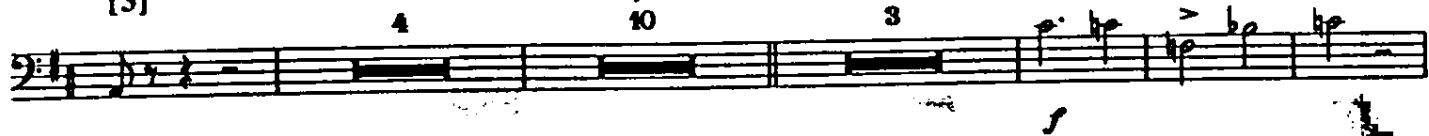

[5]

Fervently

[6]

2 - B-flat Trb. 3

[7]
in tempo
10

[8] [9] [10] [11]

[12] [13]

[14]
9

[15]

[16]

[17]

[18]

3 - B-flat Trb. 3

[19] Sostenuto 9 [20] 10 [21]

pp *p*

poco rubato 4 [22] Sostenuto

p

[23]

[24] *poco rit.* a tempo 4

[25] 4 Broadly *ff*

a tempo [26] Allegretto *ff* *ritmato* 7 [27] 12 [28] 12

[29] 7 [30] 2 3 3 8

[31] 2 *cresc.*

[32] 3 *f*

4 - B-flat Trb. 3

[33]

4

ff

[34]

Grandly

sf *ff*

[35]
Animato

[36]

sfz - p *cresc.* *ff*

A

© Five
Sixties
the Netherlands

Cuban Overture

Rumba

George Gershwin
arr. Martin Koekelkoren

EUPHONIUM (C)

Moderato
e molto ritmato

[1]

[2]
div.

All

3

Grandly, in tempo

[3]

Warmly

[4]

2 - Euph. (C)

[5]

Fervently

[6]

[7]

in tempo

All

[8]

[9]

[10]

a def. Hrn.

[12]

obl.

3 - Euph. (C)

[13] 6 [14] 9

f *sfz-mf*

[15]

ff

2nd a2 [16]

f cresc. *ff*

[17]

[18] 10 [19] Sostenuto

pp *pp*

[20] 4 All

pp

[21]

mp *mp* 3 3 3 3

poco rubato

3 3 3 3 3 3 3 3 3 3 3 3

4 - Euph. (C)

[22]
Sostenuto

[23]

[24]
poco rit.
a tempo
All

[25]

Broadly

[26]
a tempo Allegretto ritmato

[27]

[28]

5 - Euph. (C)

[29]

3

[30]

2nd (1st)

[31]

[32]

[33]

[34] Grandly

6 - Euph. (C)

[35] Animato *sfz - p*

sfz - p *cresc.*

This block contains the first line of musical notation, which spans measures 35 and 36. The notation is written on a single staff in bass clef with a key signature of one sharp (F#). Measure 35 begins with a series of eighth notes, some marked with accents (>). The measure concludes with a double bar line. Measure 36 starts with a half note, followed by a series of eighth notes, and ends with a double bar line. Dynamic markings include *sfz - p* above the staff and *sfz - p* and *cresc.* below the staff.

[36]

ff

This block contains the second line of musical notation, which is specifically for measure 36. The notation is written on a single staff in bass clef with a key signature of one sharp (F#). The measure begins with a half note, followed by a series of eighth notes, and ends with a double bar line. A dynamic marking of *ff* is placed below the staff.

© Five
Wittford
the Netherlands

Cuban Overture

Rumba

B-FLAT EUPHONIUM B.C.

George Gershwin
arr. Martin Koekelkoren

Moderato
e molto ritmato

[1]

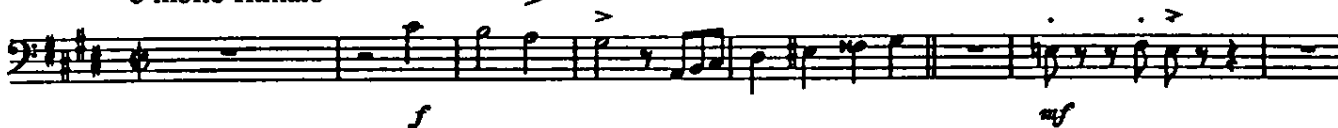

[2]
div.

All

3

Grandly, in tempo

[3]

Warmly

[4]

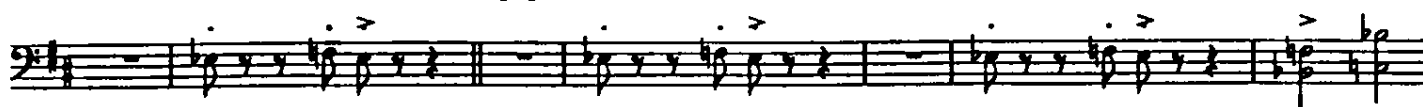

2 - B-flat Euph. B.C.

[5]

Fervently

2

[6]

[7]

in tempo

All

[8]

[9]

[10]

a def. Hrn.

[11]

[12]

obl.

[13]

6

3 - B-flat Euph. B.C.

[14] 9 [15]

f *sfz-mf* *ff*

2nd a2 [16]

f *cresc.* *ff*

[17] [18] 10

[19] Sostenuto

pp

[20] 4 All

pp

[21]

mp *mp* 3 3 3 3 3 3 3

poco rubato

3 3 3 3 3 3 3 3 3 3 3 3

4 - B-flat Euph. B.C.

[22]

Sostenuto

[23]

[24]

a tempo
All

poco rit.

[25]

Broadly

[26]

a tempo

Allegretto ritmato

[27]

[28]

cresc.

5 - B-flat Euph. B.C.

3 [29]

[30]

2nd (1st)

[31] cresc. f

[32] f

All [33] ff

[34] Grandly f cresc. ff

6 - B-flat Euph. B.C.

[35]
Animato

sfz - p *cresc.*

[36]

ff

Cuban Overture

Rumba

BASS TUBA (C)

George Gershwin
arr. Martin Kockelkoren

Moderato
e molto ritmato

[1]

[2]

Grandly, in tempo

[3]

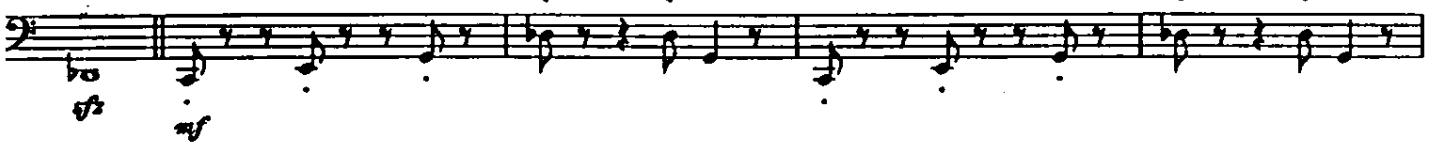

Warmly

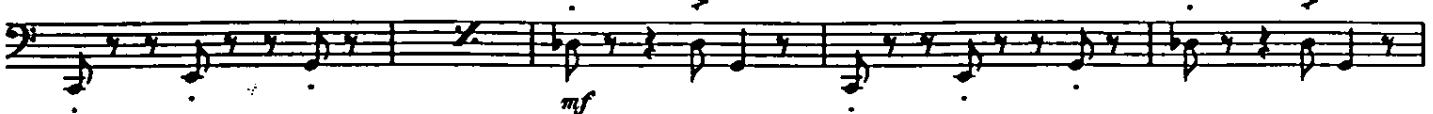

2 - ВТб. (C)

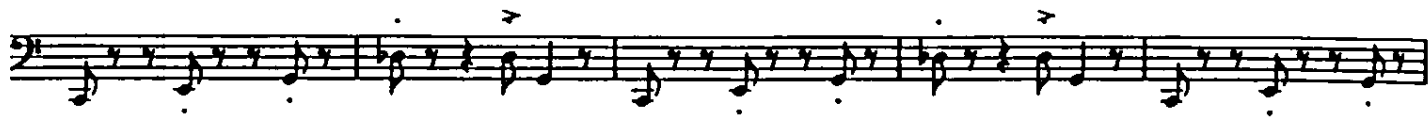

[4]

[5]

Fervently

[6]

[7]
in tempo
8

[8]

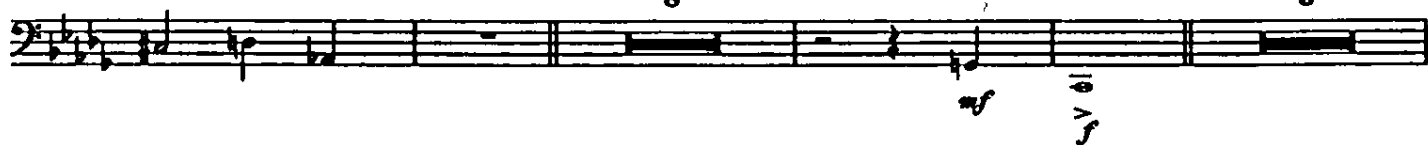

3 - ВТб. (C)

4 - BTb. (C)

[15]

[16]

[17]

[18]

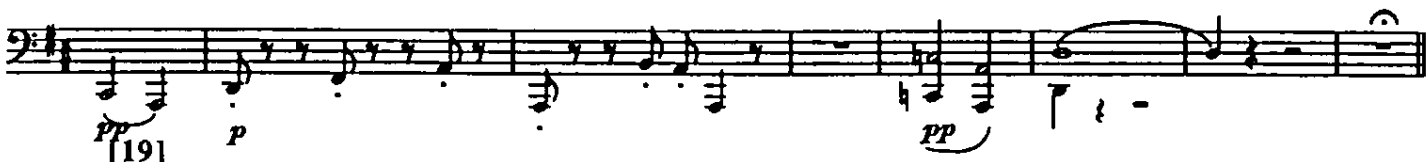

[19]
Sostenuto

[20]
1st

2nd

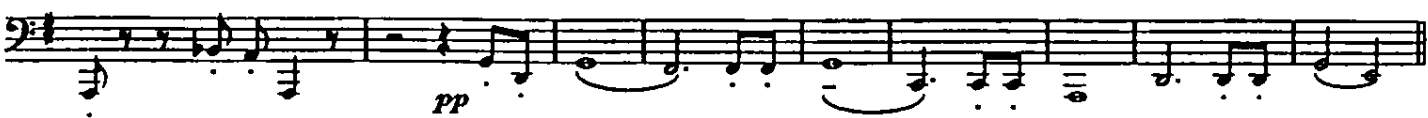

5 - BTb. (C)

[21]

1st

poco rubato

[22]

Sostenuto

a2

[23]

[24]

poco rit. *a tempo*

[25]

Broadly

[26]

a tempo *Allegretto ritmato*

[27]

[28]

mp

f

[29]

p

6 - BTb. (C)

[30]

[31]

[32]

[33]

[34]

Grandly

[35]
Animato

[36]

© Five
Littend
de Nederlanden

Cuban Overture

Rumba

TIMPANI

George Gershwin
arr. Martin Koekelkoren

Moderato
e molto ritmato

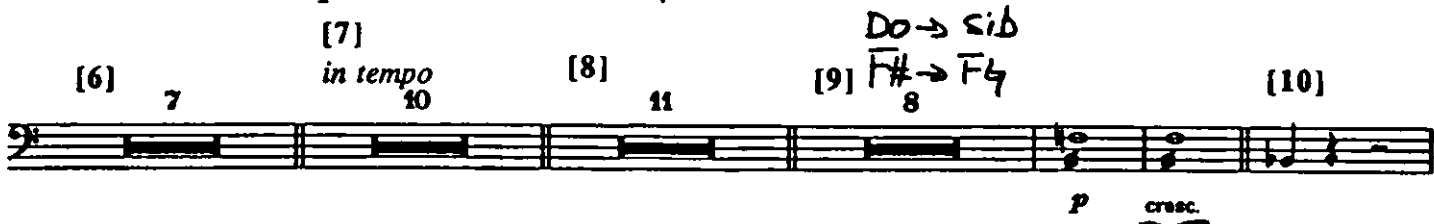
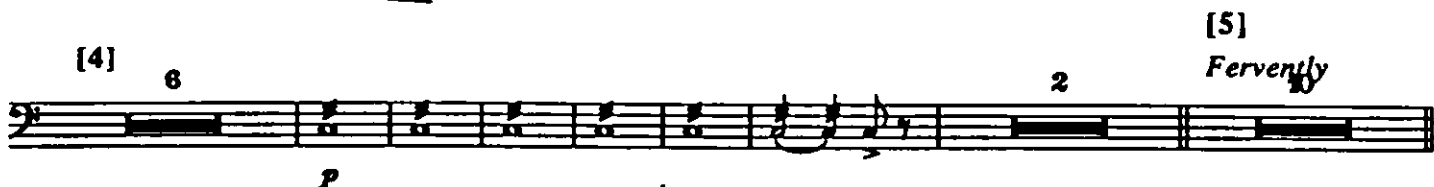
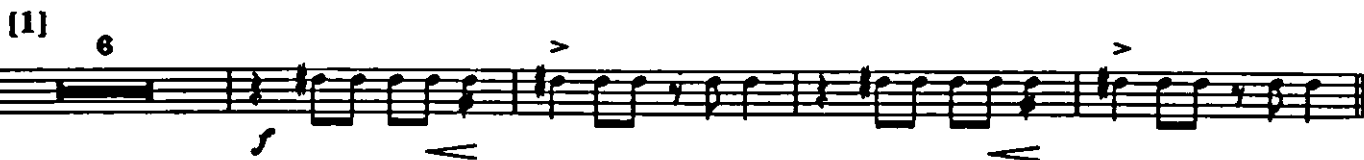
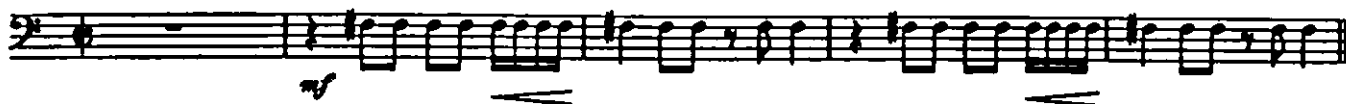

2 - Timp.

[18] LA → SOL 10
[19] Sostenuto
RE → MI 8
[20] 12

ppp p

[21] 4
[22] Sostenuto 7
[23] 11
[24] a tempo 5
poco rubato poco rit.

[25] Broadly
[26] a tempo Allegretto ritmato 8
[27] 12

mf

[28] 12
[29] 2 Solo
[30] 2 Solo
[31] 8
[32] 2

f

MI → RE 10
[31] 8
[32] 2

f ff

[33] 9
[34] Grandly 15

mf ff

[35] Animato 11
[36]

ff

© Five
Sixth
the Netherlands

Cuban Overture

Rumba

Xylophone, Glockenspiel, Snare Drum,
Woodblock, Cuban Sticks, Gourd, Maracas,
Bongos, Cymbal, Bass Drum

George Gershwin
arr. Martin Koekelkoren

Moderato
e molto ritmato

XYLOPHONE

[1]

[2]

2 - Perc.

Grandly
2

XYLOPHONE

CUBAN STICKS

GOURD

MARACAS

BONGOS

[3]

Warmly

[4]

[5]

Fervently

[6]

[7]
in tempo
10

[8]

6

[9]

5 - Perc.

[10]

[11]

7

[12]

CYMBAL *p*

[13]

XYLOPHONE

WOODBLOCK

SNARE DRUM

BASS DRUM

CYMBAL

[14]

3

GLOCKENSPIEL

[15]

CYMBAL

[16]

8 - Perc.

[17]

CYMBAL

B. caja. O ADOS

[18]

[19]
Sostenuto

[20]
5

[21]

poco rubato

[22]
Sostenuto

[23]

poco rit.
GLOCKENSPIEL

[24]
a tempo

[25]

Broadly

a tempo
CUBAN STICKS

[26]
Allegretto ritmato

[27]

12 - Perc.

[28]

[29]

[30]

[31]

cresc.

[32]

[33]

[34]

Grandly

[35]
Animato

A separate musical staff for the **CYMBAL** part. It shows a single staff with notes and rests, indicating the timing and intensity of cymbal hits. The word **CYMBAL** is written above the staff.

